



ESCD 6th ANNUAL MEETING

Esthetic Objectives -
Achievements and Potentials

PARIS • FRANCE 
September 25-27, 2009

HOTEL PULLMAN
Rive Gauche

ESCD President:
Dr. Wolfgang Richter

Congress Chairman:
Dr. Jean-Paul Djian



www.escd.info

Member of **IFED**
International Federation of Esthetic Dentistry

CME ACCREDITATION



Thursday, September 24th, 2009

- 15.00-19.00 Executive Committee Meeting
 20.30 Come-Together Executive Committee, Country Chairpersons & VIP Guests.



Friday, September 25th, 2009

SESSION 1 (Member Pearls)

Chairperson: Dr. Mona Kakar

09.00-09.30 *The wonderful world of Quartz Glass*
Dr. Ajay Kakar

09.30-10.00 *Predictable Biteregistration of Full Implant-Retained Bridges*
Dr. Michael Karlstén

10.00-10.10 OFFICIAL CONGRESS OPENING
Dr. Wolfgang Richter - Dr. Jean-Paul Djian

SESSION 2

Chairperson: Dr. Luca Dalloca

10.10-10.40 *Esthetic Clinical Case Studies: Dilemmas & Solutions*
Dr. Irfan Ahmad

10.40-10.45 Discussion

10.45-11.15 COFFEE BREAK

SESSION 3

Chairperson: Dr. Michael Karlstén

11.15-12.05 *Strategies for successful implantology in the aesthetic zone*
Dr. Nik Sisodia

12.05-12.10 Discussion

12.10-12.55 *Aesthetics supported by chairside CAD-CAM*
Dr. Christian Moussally
Dr. Stéphane Cazier

12.55-13.00 Discussion

CERTIFICATION SESSION 1

Chairpersons: Dr. Gregory Brambilla
Przemek Seweryniak (MDT)

09.00-10.00 Member Certification - part 1
(60 min = 2 candidates)

CERTIFICATION SESSION 1

Chairpersons: Dr. Hugh Byrne
Harald Hoehr (MDT)

10.10-10.45 Member Certification - part 2
(35 min = 1 candidate)

MASTER OF SCIENCE SESSION

Chairpersons: Prof. Dr. Andrej Kielbassa
Dr. Wolfgang Richter
Prof. Dr. Heinrich Hanika
Dr. Holger Vogelmann

11.15-13.00 Introduction

SESSION 4

Chairperson: **Dr. Mauro Bazzoli**

- 14.00-14.30 **Minimal invasive 21st Century Dentistry**
Prof. Dr. Edward Lynch
- 14.30-14.35 Discussion
- 14.35-15.20 **Frontal application of state-of-the-art composites and related techniques**
Dr. Ulf Krueger-Janson
- 15.20-15.25 Discussion
- 15.25-16.10 **Aesthetic Dilemmas and How to Solve Them**
Dr. Marvin Fier
- 16.10-16.15 Discussion
- 16.15-16.45 COFFEE BREAK

SESSION 5

Chairperson: **Dr. Antonio Olivo**

- 16.45-17.35 **Smile Design Concepts**
Dr. George Kirtley
- 17.35-17.40 Discussion
- 17.40-18.25 **Achieving aesthetic smiles using adhesive dentistry**
Dr. Jean-Pierre Attal
- 18.25-18.30 Discussion
- 18.30 Champagne Reception at the Dental Exhibition
- 20.30 President's Party

WORKSHOP 1

Dr. Ajay Kakar

- 14.00-16.15 **Aesthetic Management of Mobile & Migrating Teeth**



WORKSHOP 2

- 16.45-18.30 **Healing dentistry: The New Dental - Medical Connection**
Dr. Fay Goldstep

New Techniques & Materials: Better, Faster and Easier
Dr. George Freedman

● ● ● ● ● ● ● **Saturday, September 26th, 2009**

SESSION 6

Chairperson: **Dr. Attilio Muscio**

- 09.00-09.45 **Modern Concepts in Aesthetic Dentistry**
Dr. Stefan Koubi
- 09.45-09.50 Discussion
- 09.50-10.40 **Aesthetic Anterior Restorations**
Dr. Gil Tirlot
- 10.40-10.45 Discussion

WORKSHOP 3

Chairpersons: **Dr. George Kirtley**

- 09.00-10.45 **The Art of A Beautiful Smile.**



10.45-11.15 COFFEE BREAK

SESSION 7

Chairperson: Prof. Dr. Martin Joergens

11.15-12.05 Aging Aesthetics of Smile - Psychology and Biomimetics
Dr. Jean-Francois Lasserre

12.05-12.10 Discussion

12.10-12.55 Orofacial Esthetics - Interdisciplinary Aspects in Esthetic Dentistry
Prof. Dr. Kurt Vinzenz
Prof. Dr. Andrej Kielbassa
Dr. Wolfgang Richter

13.00-14.00 LUNCH BREAK

SESSION 8

Chairperson: Prof. Dr. Juan Basilio

14.00-14.50 Risk Factors in Aesthetic Dentistry
Dr. Jean C. Paris

14.50-14.55 Discussion

14.55-15.40 Treatment Plan to Optimize Aesthetic Results. **Dr. Eric Serfaty**

15.40-15.45 Discussion

15.00-16.15 COFFEE BREAK

SESSION 9

Chairperson: Dr. Christopher Orr

16.15-17.05 Aesthetic and biological integration of digital-ceramic restorations on Teeth and Implants
Dr. Bernard Touati

17.05-17.20 New bone regeneration techniques to support esthetic implant placement
Pr. Sascha Jovanovic
(Intermediate Live Web Conference with UCLA - USA)

17.20-18.10 Tissue Management in Aesthetic Dentistry
Dr. Thierry Degorce

18.10-18.15 Discussion

20.00 ESCD & FRIENDS

WORKSHOP 4

Chairpersons: Dr. Ulf Krueger-Janson

11.15-13.00 High esthetic success with easy composite layering technique based on a new concept.



WORKSHOP 5

Prof. Dr. Martin Joergens
Prof. Dr. Marcel Wainwright

14.00-15.45 Laser and Ultrasonic in Aesthetic Dentistry



Sunday, September 27th, 2009

10.00-13.00 ESCD GENERAL ASSEMBLY

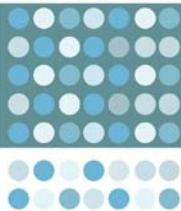

ESCD 6th ANNUAL MEETING

PARIS • FRANCE • September 25-27, 2009



REGISTRATION FORM

Please, return this form by post to: MCO Congrès • Aurore DAVY • ESCD 2009
27, rue du Four à Chaux • 13007 Marseille • France • Phone : +33 (0) 4 95 09 38 00, or by Fax : +33 (0) 4 95 09 38 01

REGISTRATION DEADLINE : 18th of september. After this date, on-site registration.

CANCELLATION : Any cancellation must be notified in writing and sending by fax at MCO Congrès. Until **15th of july**, 50 % of penalties on the whole amount. After this date, 100 % of penalties on the whole amount.

PARTICIPANT INFORMATION ●●●●●●●●

First Name: Last Name:

Profession:

Address:

Zip Code: City:

Country: Phone:

Fax: Email:

REGISTRATION FEES FOR CONFERENCE PARTICIPANTS ●●●●●●●●

	Before July the 15 th , 2009.	After July the 15 th , 2009
• ESCD members – DENTIST and DENTAL TECHNICIAN	<input type="checkbox"/> 345 € TTC	<input type="checkbox"/> 395 € TTC
If you want to apply for ESCD membership, please connect you on the ESCD website : www.esconline.eu		
• Non member – DENTIST and DENTAL TECHNICIAN	<input type="checkbox"/> 495 € TTC	<input type="checkbox"/> 545 € TTC
• Member IFED and Affiliate National Societies (ESCD Membership included)	<input type="checkbox"/> 445 € TTC	<input type="checkbox"/> 495 € TTC
• Dental Hygienist & Assistant	<input type="checkbox"/> 90 € TTC	<input type="checkbox"/> 110 € TTC
• Student	<input type="checkbox"/> 180 € TTC	<input type="checkbox"/> 190 € TTC
• One day entrance	<input type="checkbox"/> 260 € TTC	<input type="checkbox"/> 280 € TTC

Package : « Bring your staff with you »

• Get 10 % discount on your 1 st accompanying person: Dental Hygienist & Assistant	<input type="checkbox"/> 81 € TTC	<input type="checkbox"/> 99 € TTC
First Name: Last Name:		
• Get 20 % discount on your 2nd accompanying person: Dental Hygienist & Assistant	<input type="checkbox"/> 72 € TTC	<input type="checkbox"/> 88 € TTC
First Name: Last Name:		
• Get 30 % discount on your 3rd accompanying person: Dental Hygienist & Assistant	<input type="checkbox"/> 63 € TTC	<input type="checkbox"/> 77 € TTC
First Name: Last Name:		

President's Dinner Party at the "Paradis Latin" sponsored by Nobel Biocare Friday September 25 th	<input type="checkbox"/> 90 € TTC	<input type="checkbox"/> 90 € TTC
---	-----------------------------------	-----------------------------------

ESCD & Friends : Seine River Boat trip - Saturday September 26 th	<input type="checkbox"/> 78 € TTC	<input type="checkbox"/> 78 € TTC
--	-----------------------------------	-----------------------------------

Social Program: Guided Visit of Versailles Castle	<input type="checkbox"/> 57 € TTC
--	-----------------------------------

(Including transportation, castle entrance and 1hour and half guided tour in English, excluding lunch)

Confirmed with a minimum of 30 persons

TOTAL REGISTRATION € TTC
---------------------------	-------------



ESCD 6th ANNUAL MEETING

PARIS • FRANCE • September 25-27, 2009



ACCOMMODATION FORM

Cutt off date : September 10th

ACCOMMODATION: Pullman Paris Rive Gauche **** ●●●●●●

Rates per night • Breakfast and taxes included

Single Room

188 € TTC

Double Room

206 € TTC

Arrival date: Departure date:

TOTAL ACCOMMODATION & REGISTRATION

..... € TTC

PAYMENT ●●●●●●

by **bank cheque** payable to MCO Congrès - ESCD 2009

by **commitment sponsorship letter**

by **credit card** : Visa Amex Mastercard

Card N° /...../...../...../...../ /...../...../...../...../ /...../...../...../...../ /...../...../...../...../

Cryptogram N° /...../...../...../ Expiry date : /...../...../

Cardholder's name :

Signature :

No réservation will be confirmed without the full prepayment of the stay.

Cancellation policy : after june 30th no refund

TRANSPORT ●●●●●●

By Plane:

Get the best price for your flight with Air France and KLM Global Meetings.

Event ID Code to keep for the booking: **06574AF**

More details <http://w9.traveldoo.com/mice/connect.jsf?eid=06574AF>



By train:

SNCF : Could you please send me a voucher



GENERAL ORGANIZATION :

MCO Congrès • 27, rue du Four à Chaux • 13007 Marseille • France • Phone : + 33 (0) 4 95 09 38 00 • Fax : + 33 (0) 4 95 09 38 01

Contact : Aurore DAVY • email: aurore.davy@mcocongres.com



GENERAL INFORMATION



VENUE PULLMAN HOTEL - Rive Gauche
8-12, rue Louis Armand
75015 PARIS, FRANCE

ACCESS **BY AIRPLANE:**

- 2 airports:
- Orly Airport
 - Paris-Charles de Gaulle Airport

Book your taxi from the airport to the Hotel:

- Alpha Taxis: +33 (0)1 45 85 85 85
- Les Taxis Bleus: +33 (0) 891 70 10 10
- Taxis G7: +33 (0)1 47 39 47 39
- Taxis: +33 (0)1 42 70 00 42
- G7 Horizon: +33 (0)1 47 39 00 91

Rent a car:

- Avis: +33 (0)8 20 05 05 05
- Hertz: +33 (0)1 39 38 38 38
- National Citer: +33 (0)8 25 16 12 12
- Sixt: +33 (0)8 20 00 74 98
- TT Car Transit: +33 (0)8 20 05 05 05
- Peugeot Open Europe: +33 (0)8 25 88 92 65

BY CAR:

- From A6 (E15) or A4 (E50)

Take the internal ring road (South), way out «Porte de Sèvres», then turn to the left at the first traffic lights.

- From A1 (E19) or A13 (E05)

Take the outside ring road (West), way out «Porte de Sèvres», then turn to the right at the first traffic lights.

BY UNDERGROUND:

- Line 8, «BALARD» Station
- Line 12, «PORTE DE VERSAILLE» Station
- Line RER C, «BLD VICTOR» Station

Find all information Paris official website: www.parisinfo.com

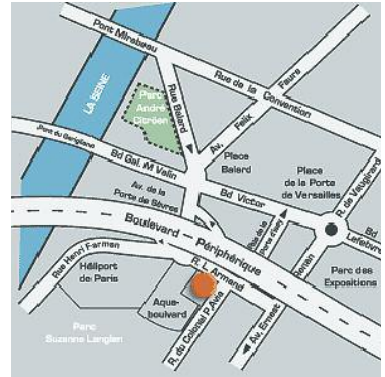

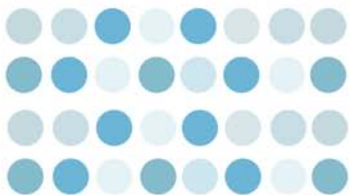

Platinum Sponsors



Gold Sponsors



Lectures will be held in English language
Intented simultaneous translation:
French - Italian - Spanish - German



Silver sponsors



GENERAL ORGANIZATION: MCO CONGRES
27, rue du Four à Chaux - F-13007 Marseille
Phone: +33 (0)4 95 09 38 00
Fax: +33 (0)4 95 09 38 01
Contact: Caroline METAIS
e-mail: caroline.metais@mcocongres.com

